

FILE

John W. Jordre
8040 Howe Road
Burlington, Ky. 41005
689-7383

TO: Mr. K. Lucas
DATE: January 28, 1993
Subject; Closure of abandon road

Dear sir,

I have spoken to Mr. Pelley, of the road department, about closure of the abandon part of Howe Road, (Weldon Mills), where it passes through my farm. This part of the road is not county maintained and it runs dead end into Gunpoweder Creek. I'm cleaning it up to use to get to my back pasture.

I wish to close the road to keep hunters, dirt bike riders, and other trespassers from entering my property. When the road is closed I can install a gate and hope that it will at least slow them down

I have enclosed a survey map and the description of the section of the road I would like closed. I have also enclosed the signatures of all the surrounding land owners stating that they are in agreement with the closing of this section of Howe Road, (Weldon Mill Road).

Please inform me of the next steps that I must take.

Thank You,

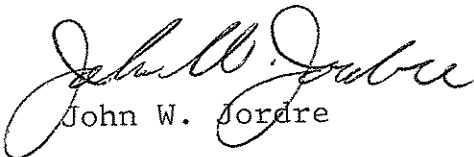
John W. Jordre

FILE

John W. Jordre
8040 Howe Road
Burlington, Ky. 41005
689-7383

TO: Mr. K. Lucas
DATE: January 28, 1993
Subject; Closure of abandon road

Dear sir,

I have spoken to Mr. Pelley, of the road department, about closure of the abandon part of Howe Road, (Weldon Mills), where it passes through my farm. This part of the road is not county maintained and it runs dead end into Gunpoweder Creek. I'm cleaning it up to use to get to my back pasture.

I wish to close the road to keep hunters, dirt bike riders, and other trespassers from entering my property. When the road is closed I can install a gate and hope that it will at least slow them down

I have enclosed a survey map and the description of the section of the road I would like closed. I have also enclosed the signatures of all the surrounding land owners stating that they are in agreement with the closing of this section of Howe Road, (Weldon Mill Road).

Please inform me of the next steps that I must take.

Thank You,

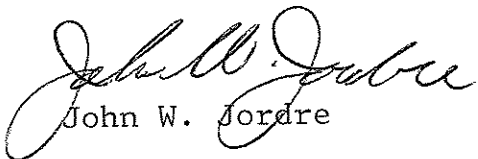
John W. Jordre

Timothy R. McNeely, Reg. Land Surveyor
6256 Main Street, Burlington, Ky. 41005
Ph: (606) 586-6497

January 27, 1993

John Wood II, trustee

Group No. 2036

DESCRIPTION OF A PORTION OF OLD WELDON'S MILL ROAD
EXTENSION OF HOWE ROAD NOW ABANDONED

Located in Boone County, Kentucky approximately 4,426 feet southeast of the intersection of Howe Road and Kentucky Highway 338 (East Bend Road) and is more particularly described as follows;

Beginning at a spike in the centerline of old Weldon's Mill Road common corner of John Wood II, Trustee (Deed Book 366, page 100) and Clinton Howe (Deed Book 303, page 119); thence N 01-27 W 15.00 feet to a point in the right-of-way of said road; thence with said right-of-way line N 88-33 E 63.69 feet to a point; thence N 78-06 E 156.32 feet to a point; thence S 84-53 E 315.72 feet to a point; thence S 42-38 E 131.51 feet to a point; thence S 02-43 W 114.50 feet to a point in the common line of Wood and Howe; thence with said line N 44-12 W 41.08 feet to a point in the southwesterly right-of-way line of said road; thence continuing with said right-of-way line N 02-43 E 73.90 feet to a point; thence N 42-37 W 107.39 feet to a point; thence N 84-53 W 299.65 feet to a point; thence S 78-06 W 154.59 feet to a point; thence S 88-33 W 52.15 feet to a point; thence N 45-01 W 20.70 feet to the point of beginning containing 0.5085 acre.

This description was prepared from a new survey made by Timothy R. McNeely, L.S. 2030, January, 1993.



338

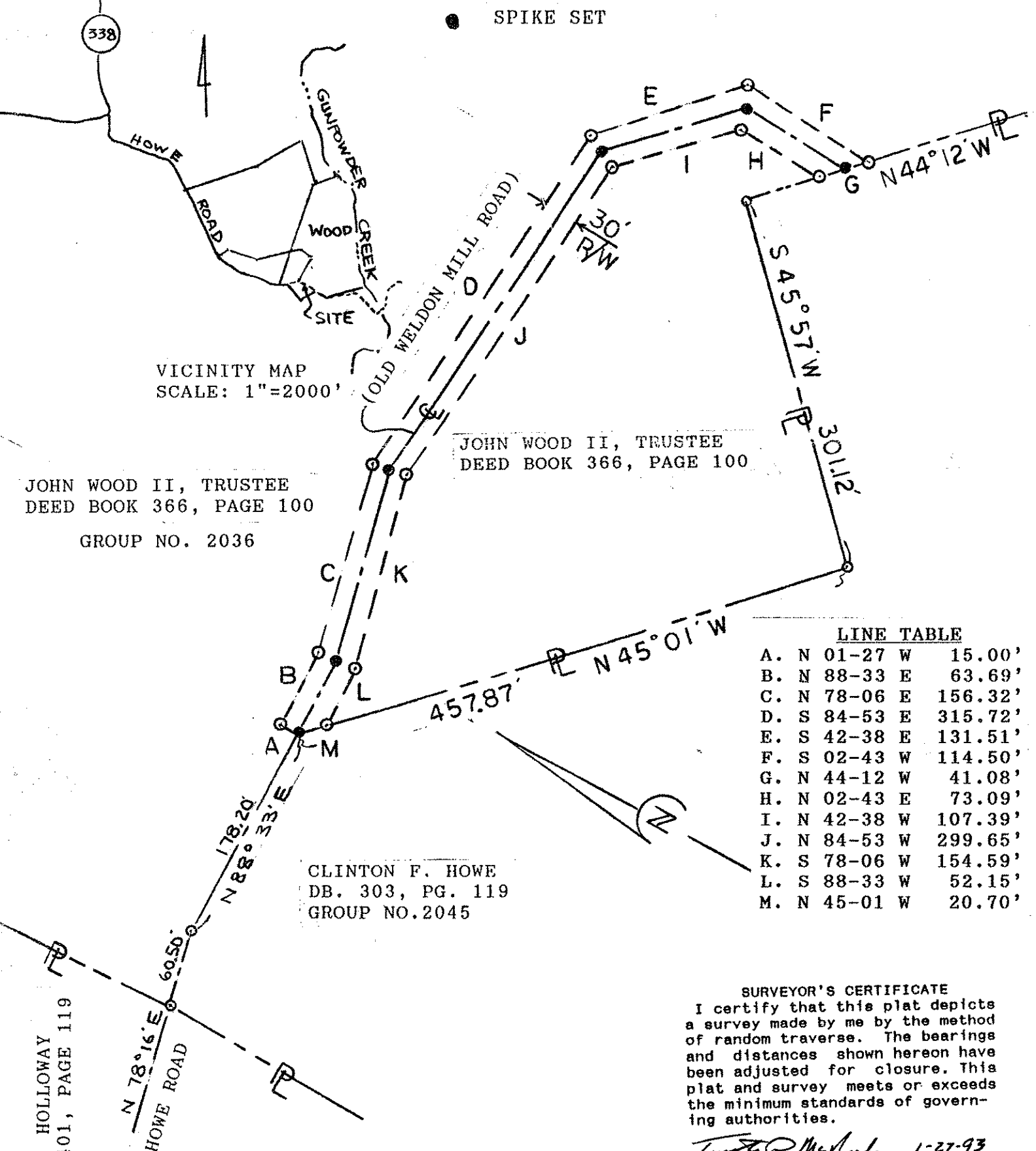

VICINITY MAP
SCALE: 1"=2000'

JOHN WOOD II, TRUSTEE
DEED BOOK 366, PAGE 100

GROUP NO. 2036

JOHN WOOD II, TRUSTEE
DEED BOOK 366, PAGE 100

CLINTON F. HOWE
DB. 303, PG. 119
GROUP NO. 2045

LINE TABLE

A.	N 01-27 W	15.00'
B.	N 88-33 E	63.69'
C.	N 78-06 E	156.32'
D.	S 84-53 E	315.72'
E.	S 42-38 E	131.51'
F.	S 02-43 W	114.50'
G.	N 44-12 W	41.08'
H.	N 02-43 E	73.09'
I.	N 42-38 W	107.39'
J.	N 84-53 W	299.65'
K.	S 78-06 W	154.59'
L.	S 88-33 W	52.15'
M.	N 45-01 W	20.70'

CHARLES E. HOLLOWAY
DEED BOOK 401, PAGE 119

SURVEYOR'S CERTIFICATE
I certify that this plat depicts a survey made by me by the method of random traverse. The bearings and distances shown hereon have been adjusted for closure. This plat and survey meets or exceeds the minimum standards of governing authorities.

Timothy R. McNeely 1-27-93
RLS. NO. 2030 DATE

SURVEY
PORTION OF HOWE ROAD (OLD WELDON MILL ROAD)
REQUEST BY JOHN WOOD II, TRUSTEE
TO BE CLOSED BY BOONE COUNTY FISCAL COURT

BOONE COUNTY KENTUCKY

4,426 FEET SOUTHEAST OF KENTUCKY HWY. 338

JANUARY 27, 1993 SCALE: 1"=100'
REF: DB. 366, PG. 100

Timothy R. McNeely, Reg. Land Surveyor
6256 Main Street, Burlington, Ky. 41005
Ph: (606) 586-6497

